12 MOULTON AVENUE
SHREWSBURY, MA

FIRST FLOOR

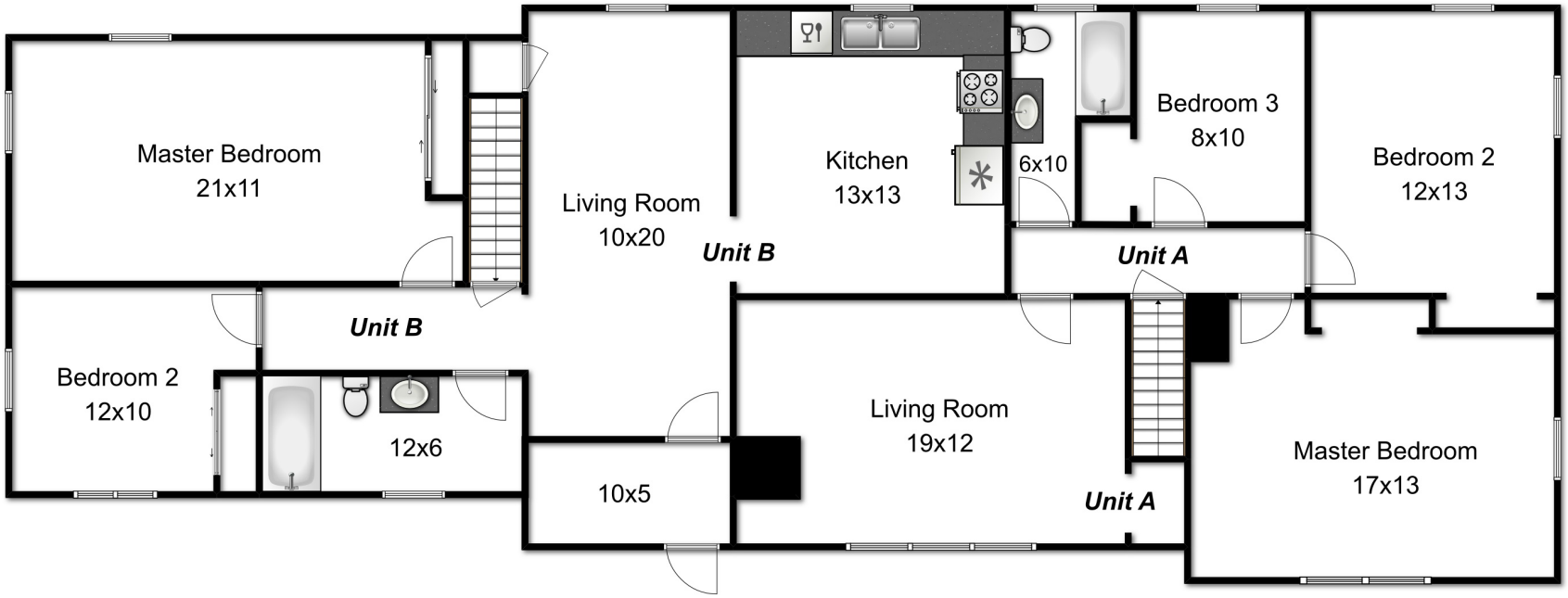

AMY MULLEN
RE/MAX PROFESSIONAL ASSOCIATES
617-899-2146
AMYMULLEN@REMAX.NET

BEST VIEW IMAGING

Plans for marketing purposes only. All measurements are approximate.

12 MOULTON AVENUE
SHREWSBURY, MA

LOWER FLOOR

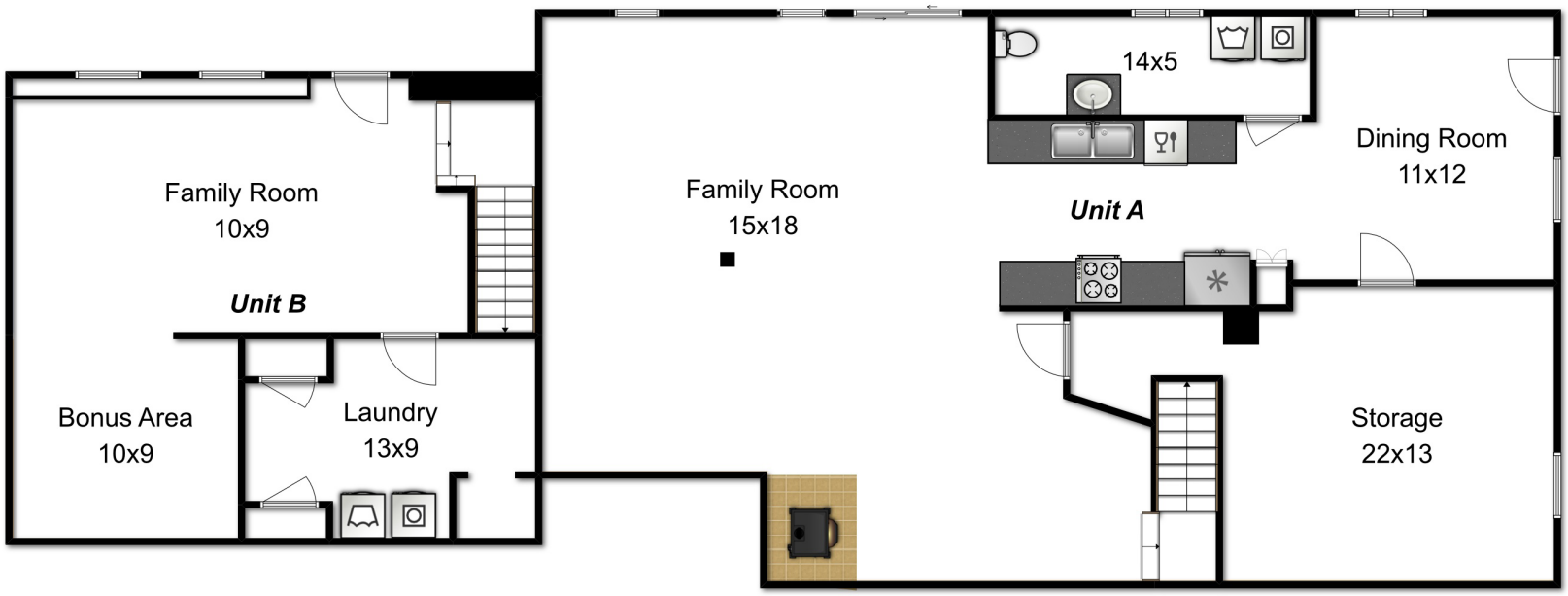

AMY MULLEN
RE/MAX PROFESSIONAL ASSOCIATES
617-899-2146
AMYMULLEN@REMAX.NET

BEST VIEW IMAGING

Plans for marketing purposes only. All measurements are approximate.